

2000 I-30 E
Greenville, TX 75402

Monday, October 25, 2021

Office of Hopkins County Judge
PO Box 288
Sulphur Springs TX 75483

Farmers Electric Cooperative Member: JACKIE MCINTIRE
Service Order Number: 2022052286

Greetings:

Farmers Electric Cooperative, Inc. is requesting permission to construct electrical power distribution facilities which will cross County Road 1130 which is located 1,780' northeast of County Road 3218 in Hopkins County, Texas.

Site location map and construction sketches are attached. The construction sketch details the proposed work. All road crossings will have a minimum vertical clearance of 22 feet.

If you have any questions, please contact me at any time.

Sincerely,

Thomas Dennis

Project Coordinator
tdennis@farmerelectric.coop
Phone 903-513-2537

Submitted by Shaya Smith
ssmith@farmerelectric.coop
Engineering Coordinator

Enclosures

County Approval Section:

Approved:

Denied:

Authorized Signature: *Myrtle Bark*

Date: 9-27-23



2000 I-30 E
Greenville, TX 75402

JACKIE MCINTIRE
2022052286

Location is 1,780' northeast of
County Road 3218

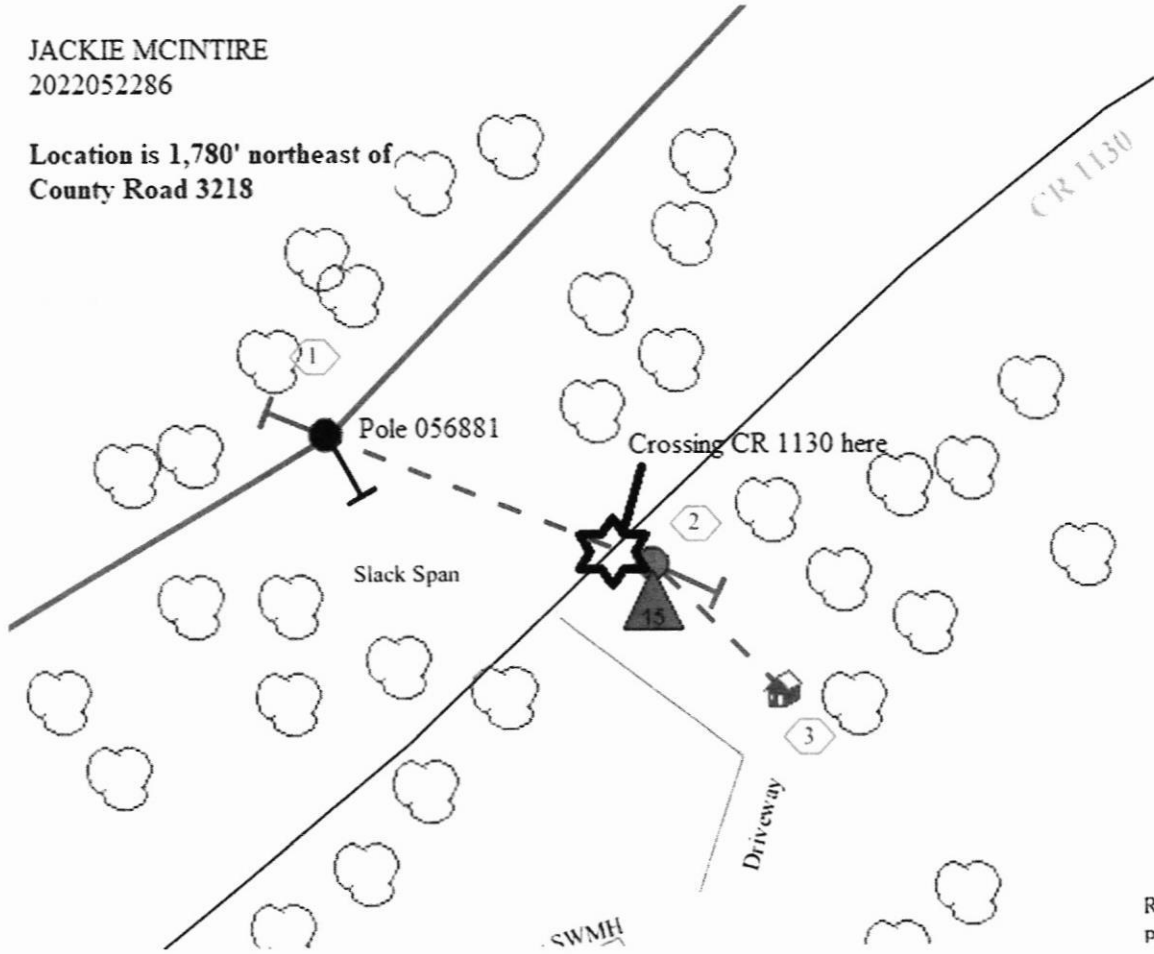



2000 I-30 E
Greenville, TX 75402

Thursday, September 28, 2023

County: Hopkins County

Farmers Electric Cooperative Member: COY JOHNSON
Service Order Number: 2023095221

Greetings:

Farmers Electric Cooperative, Inc. is requesting permission to construct electrical power distribution facilities which will cross County Road 1195.

Site location map/construction sketches are attached. The construction sketch details the proposed work. The proposed electrical service will be constructed:

- Overhead - All road crossings will have a minimum vertical clearance of 22 feet.
- Underground - All underground bore crossings are PVC encased 4' of coverage from the lowest point of the Right of Way.

If you have any questions, please contact me at any time.

Sincerely,

Psalm Harper
pharper@farmerselectric.coop
Engineering Coordinator

Enclosures

County Approval Section:

Approved:

Denied:

Authorized Signature: Marky Barber

Date: 9-28-23

PROTECTIVE DEVICE
IS 40AMP FUSE



P1 IS LOCATED
2443' SOUTH OF CR 1198

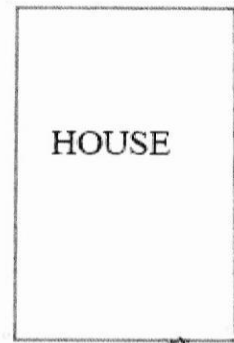
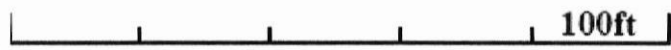

3

2 TPX

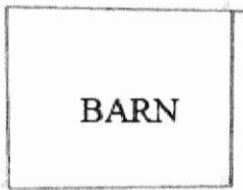

BARN

5

4

2 TPX

2

DRIVE

CR 1195

R 1195

1

15

4 ACSR





2000 I-30 E
Greenville, TX 75402

Tuesday, October 3, 2023

County: Hopkins County

Farmers Electric Cooperative Member: Jasmine Portillo
Service Order Number: 2022096439

Greetings:

Farmers Electric Cooperative, Inc. is requesting permission to construct electrical power distribution facilities which will run down County Road 3513.

Site location map/construction sketches are attached. The construction sketch details the proposed work. The proposed electrical service will be constructed:

- Overhead - All road crossings will have a minimum vertical clearance of 22 feet.
- Underground - All underground bore crossings are PVC encased 4' of coverage from the lowest point of the Right of Way.

If you have any questions, please contact me at any time.

Sincerely,

Choose an item.

Choose an item.

Engineering Coordinator

Enclosures

County Approval Section:

Approved:

Denied:

Authorized Signature: Wade Brantley

Date: 10-4-23

3000027427

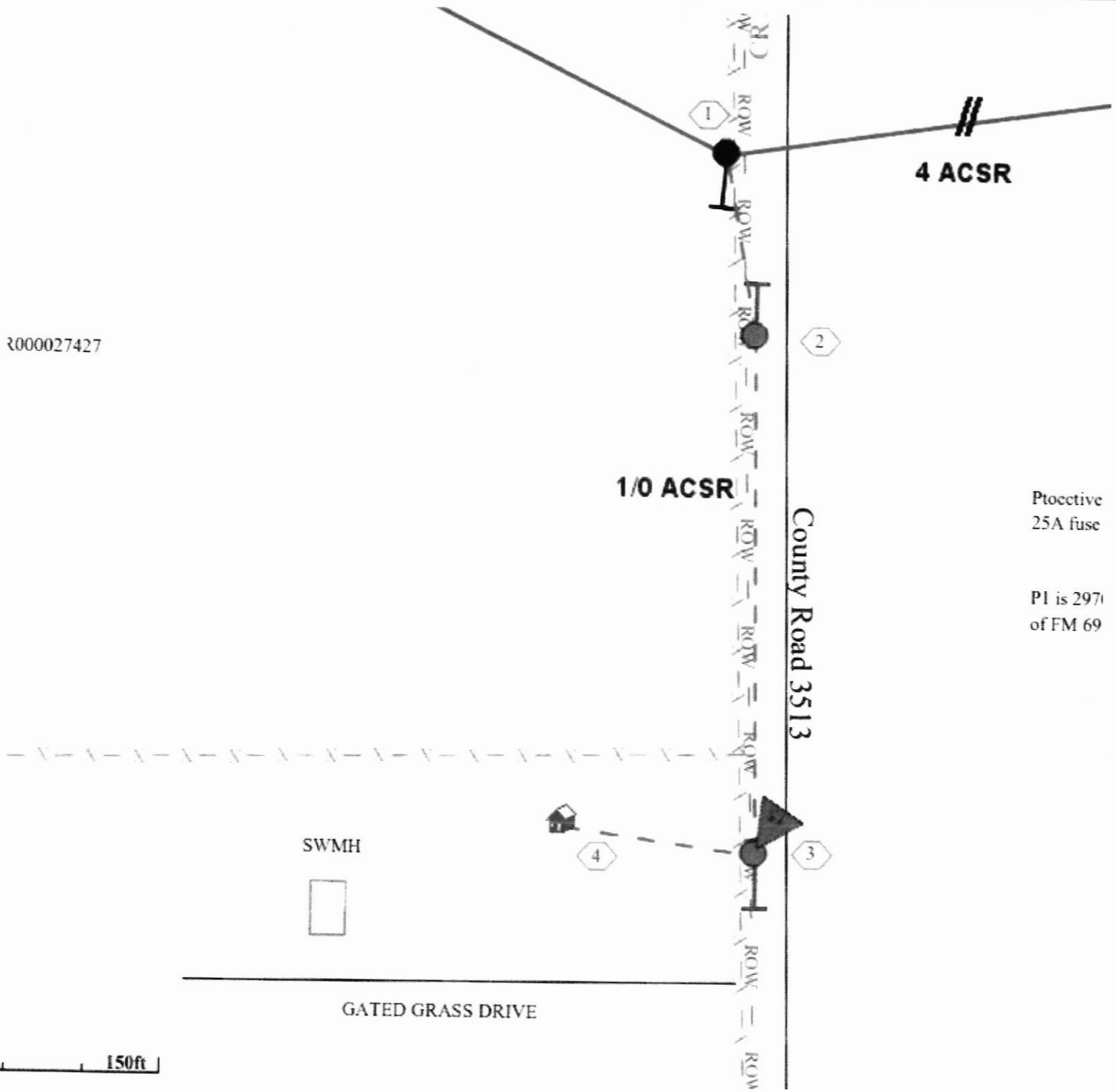

1/0 ACSR

4 ACSR

Protective
25A fuse

PI is 297
of FM 69

SWMH

GATED GRASS DRIVE

150ft

County Road 3513